



中国认可
国际互认
检测
TESTING
CNAS L3337

Test Report Number:	LCZS20110054	Total Page(s):5
Applicant Name:	Imminent Teknologies Limited	
Applicant Address:	Suite 5, Valley Towers, Valley Road, Birkirkara BKR9022, Malta	
Test item:	LED WEATHERPROOF FITTING	
Model / Type Reference:	BLU-ECO-120-40W	
Date of Issue:	2020-12-07	
Testing Laboratory:	LCTECH Guangdong Testing Services Co., Ltd. 2F.,Technology and Enterprise Development Center, Guangyuan Road, Xiaolan, Zhongshan, Guangdong, China	
Test Specification:	RESISTANCE TO DUST, SOLID OBJECTS AND MOISTURE (According to EN 60598-1:2015+A1:2018 Clause 9.2.2 and Clause 9.2.6)	
Test Result:	Passed	
Compiled by:	Reviewed by:	
2020-12-07 kyle zhang <i>kyle zhang</i>	2020-12-07 Shona chen <i>Shona chen</i>	
<i>Date</i> <i>Name</i> <i>Signature</i>	<i>Date</i> <i>Name</i> <i>Signature</i>	
Remark:	N/A	
<p>The duplication of this report or parts of it and its use for advertising purposes is only allowed with permission of the testing laboratory. This report contains the result of the examination of the product sample submitted by the applicant. A general statement concerning the quality of the products from the series manufacture cannot be derived therefore.</p>		

Test item description	LED WEATHERPROOF FITTING
Trade Mark	BLUi Lighting
Manufacturer	Imminent Teknologies Limited Suite 5, Valley Towers, Valley Road, Birkirkara BKR9022, Malta
Model/Type reference	BLU-ECO-120-40W
Ratings	230V~, 50/60Hz, Class I, IP65
Test item particulars	
Classification of installation and use	LED WEATHERPROOF FITTING for indoor or outdoor use
Supply Connection	Supply cord
Possible test case verdicts:	
- test case does not apply to the test object.....	: N/A
- test object does meet the requirement	: P (Pass)
- test object does not meet the requirement	: F (Fail)
Testing	
Date of receipt of test item	: 2020-11-18
Date (s) of performance of tests.....	: 2020-11-19 to 2020-12-07

General remarks:

The test results presented in this report relate only to the object tested.
 This report shall not be reproduced, except in full, without the written approval of the Issuing testing laboratory.
 "(See Enclosure #)" refers to additional information appended to the report.
 "(See appended table)" refers to a table appended to the report.
Note: EN Group Differences together with National Differences and Special National Conditions, if any, are in the Appendix to the main body of this TRF.
 Throughout this report a comma (point) is used as the decimal separator.
 Clause numbers between brackets refer to clauses in EN60598-1
 When determining of test conclusion, measurement uncertainty of test has been considered.

General product information:

The product is LED WEATHERPROOF FITTING for indoor or outdoor use.
 The supply cord is rubber insulated cord. IP classification is IP65.

Summary of testing:

Resistance to Dust test was performed in Guangzhou Quality Technology Service Co., Ltd. (CNASL10743). Report No.: 61.11.20.0848.01, Date of Issue: 2020-12-07.
 The samples are found to comply with the standard:
 Resistance to Dust, Solid, Objects and Moisture EN 60598-1:2015+A1:2018(Clause 9.2.2 and Clause 9.2.6)

EN 60598-1			
Cl.	Requirement – Test	Result	Verdict
9	RESISTANCE TO DUST, SOLID OBJECTS AND MOISTURE		—
9.2	Tests for ingress of dust, solid objects and moisture:		—
	- classification according to IP	IP65	—
	- mounting position during test	As normal use	—
	- electric strength test afterwards	Between live parts of different polarity: 1480V	P
9.2.2	<p>IP6X test: Dust-proof luminaires (first characteristic Ipn numeral 6) shall be tested in a dust chamber similar to that shown in Figure 6, in which talcum powder is maintained in suspension by an air current. The chamber shall contain 2 kg of powder for every cubic metre of its volume. The talcum powder used shall be able to pass through a square-meshed sieve whose nominal wire diameter is 50 µm and whose nominal free distance between wires is 75 µm. It shall not have been used for more than 20 tests.</p> <p>The test shall proceed as follows:</p> <p>a).....T The luminaire is suspended outside the dust chamber and operated at rated supply voltage until operating temperature is achieved.</p> <p>b).....T The luminaire, whilst still operating, is placed with the minimum disturbance in the dust chamber.</p> <p>c).....T The door of the dust chamber is closed.</p> <p>d).....T The fan/blower causing the talcum powder to be in suspension is switched on.</p> <p>e).....A After 1 min, the luminaire is switched off and allowed to cool for 3 h whilst the talcum powder remains in suspension.</p>	<p>IP6X No talcum in dust-tight luminaire</p>	P

9.2.6	<p>IPX5 test: Jet-proof luminaires (second characteristic IP numeral 5) are switched off and immediately subjected to a water jet for 15 min from all directions by means of a hose having an nozzle with the shape and dimensions shown in Figure 8. The nozzle shall be held 3 m away the sample. The water pressure at the nozzle shall be adjusted to achieve a water delivery rate of 12,5 l/min \pm 5 % (approximately 30 kN/m²).</p>	<p>IPX5 Without water inside enclosure</p>	<p>P</p>
-------	--	---	----------

Photo document



Picture 1: IP6X test of model BLU-ECO-120-40W



Picture 2: IPX5 test of model BLU-ECO-120-40W

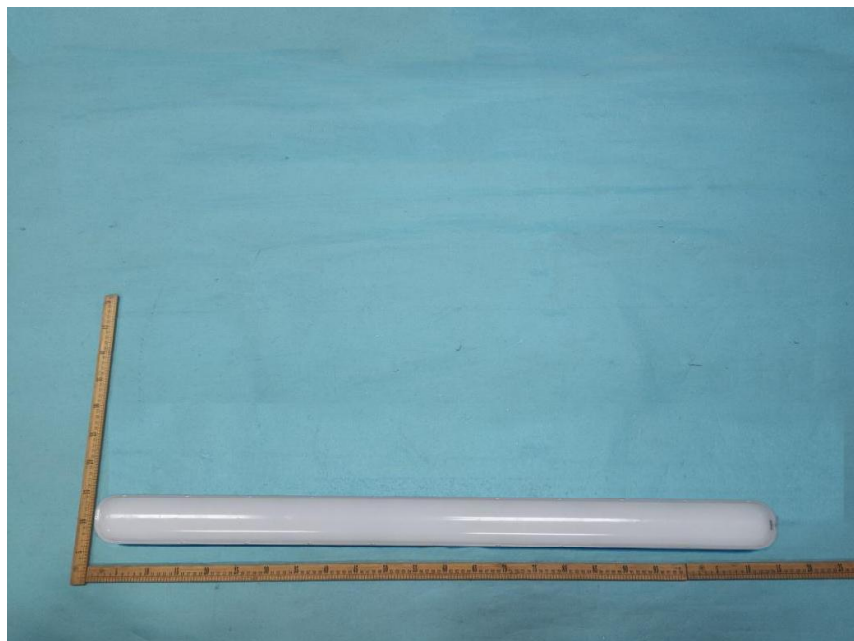

Picture 3: Overview of model BLU-ECO-120-40W



Picture 4: Overview of model BLU-ECO-120-40W

---End of test report---